16 Delf Street, Gleadless Valley, Sheffield, S2 3GX

Saxton Mee

16 Delf Street

Gleadless Valley

Guide Price

£220,000

GUIDE PRICE £220,000 - £230,000

Occupying a convenient position within easy reach of Sheffield city centre, this spacious three double bedroom Victorian terrace offers well-balanced accommodation over three floors and is available for sale with no onward chain.

The ground floor comprises a comfortable living room and a generous dining kitchen, creating an ideal space for both everyday living and entertaining, with direct access to the enclosed rear garden.

On the first floor are two well-proportioned double bedrooms and a family bathroom. One of the bedrooms also benefits from a particularly large built-in storage cupboard, offering excellent storage or the potential to create a dressing area. The second floor is home to a substantial double bedroom with the added benefit of an en-suite shower room, making it an ideal principal bedroom or guest suite.

Externally, the property enjoys an enclosed rear garden with a useful outbuilding, while unrestricted on-road parking is available nearby.

Heeley remains one of Sheffield's most established and well-connected suburbs, offering an excellent range of independent cafés, shops, pubs and everyday amenities. Regular public transport links, nearby parks and straightforward access to the city centre, railway station and both universities make it a popular location for a wide variety of buyers.

A spacious period home in a highly convenient location, offering flexible accommodation that will appeal to first-time buyers, professionals and investors alike. Early viewing is recommended.

- Spacious Victorian mid-terraced home arranged over three floors
- Three generous double bedrooms, including a principal bedroom with en-suite shower room
- Bright living room and spacious dining kitchen with direct access to the rear garden
- Family bathroom to the first floor plus en-suite to the second floor bedroom
- Large built-in storage cupboard to one bedroom, ideal as a dressing area or walk-in wardrobe
- Enclosed rear garden with a useful outbuilding for additional storage
- Well positioned for Sheffield city centre, the railway station, universities and local amenities
- Offered for sale with no onward chain, making it an ideal first home or investment purchase

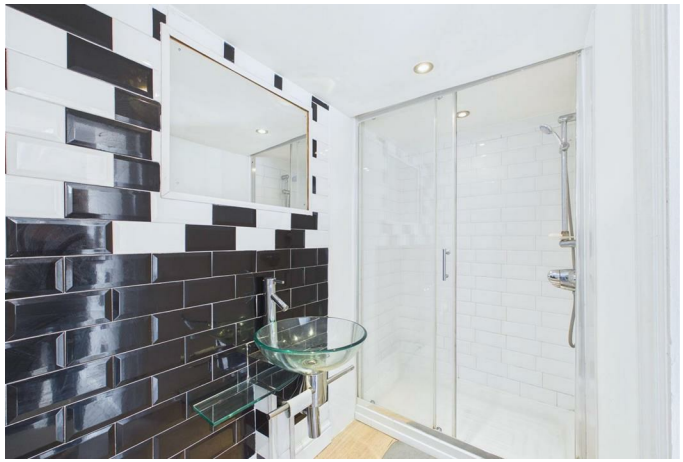

Ground Floor

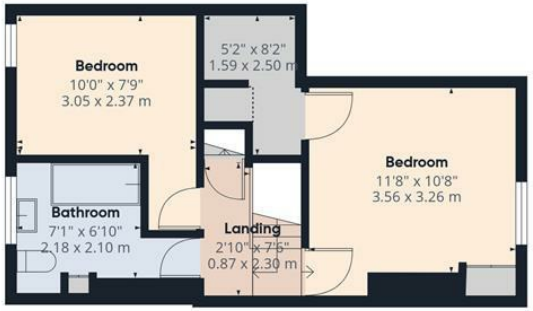

Floor 1

Floor 2

Saxton Mee

Approximate total area(1)

936 ft²

87 m²

Reduced headroom

74 ft²

6.9 m²

(1) Excluding balconies and terraces

Reduced headroom

Below 5 ft/1.5 m

Calculations reference the RICS IPMS 3C standard. Measurements are approximate and not to scale. This floor plan is intended for illustration only.

GIRAFFE360

While we endeavour to make our sales particulars fair, accurate and reliable, they are only a general guide to the property and, accordingly, if there is any point, which is of particular importance to you, please contact the relevant office. The Agents have not tested any apparatus, equipment, fittings or services and so cannot verify they are in working order. The buyer is advised to obtain verification. Please note all the measurement details are approximate and should not be relied upon as exact. All plans, floor plans and maps are for guidance purposes only and are not to scale. Under no circumstances should they be relied upon as exact or for use in planning carpets and other such fixtures, fittings or furnishings. YOUR HOME IS AT RISK IF YOU DO NOT KEEP UP REPAYMENTS ON A MORTGAGE OR OTHER LOAN SECURED ON IT. 'A Life Assurance policy may be requested.' 'Written Quotations of credit terms available on request.'

Banner Cross
T: 0114 268 3241
E: bannercross@saxtonmee.co.uk
www.saxtonmee.co.uk

Hathersage
T: 01433 650009
E: hathersage@saxtonmee.co.uk

Bakewell
T: 01629 815307
E: bakewell@saxtonmee.co.uk

Matlock
T: 01629 828250
E: matlock@saxtonmee.co.uk

Saxton Mee